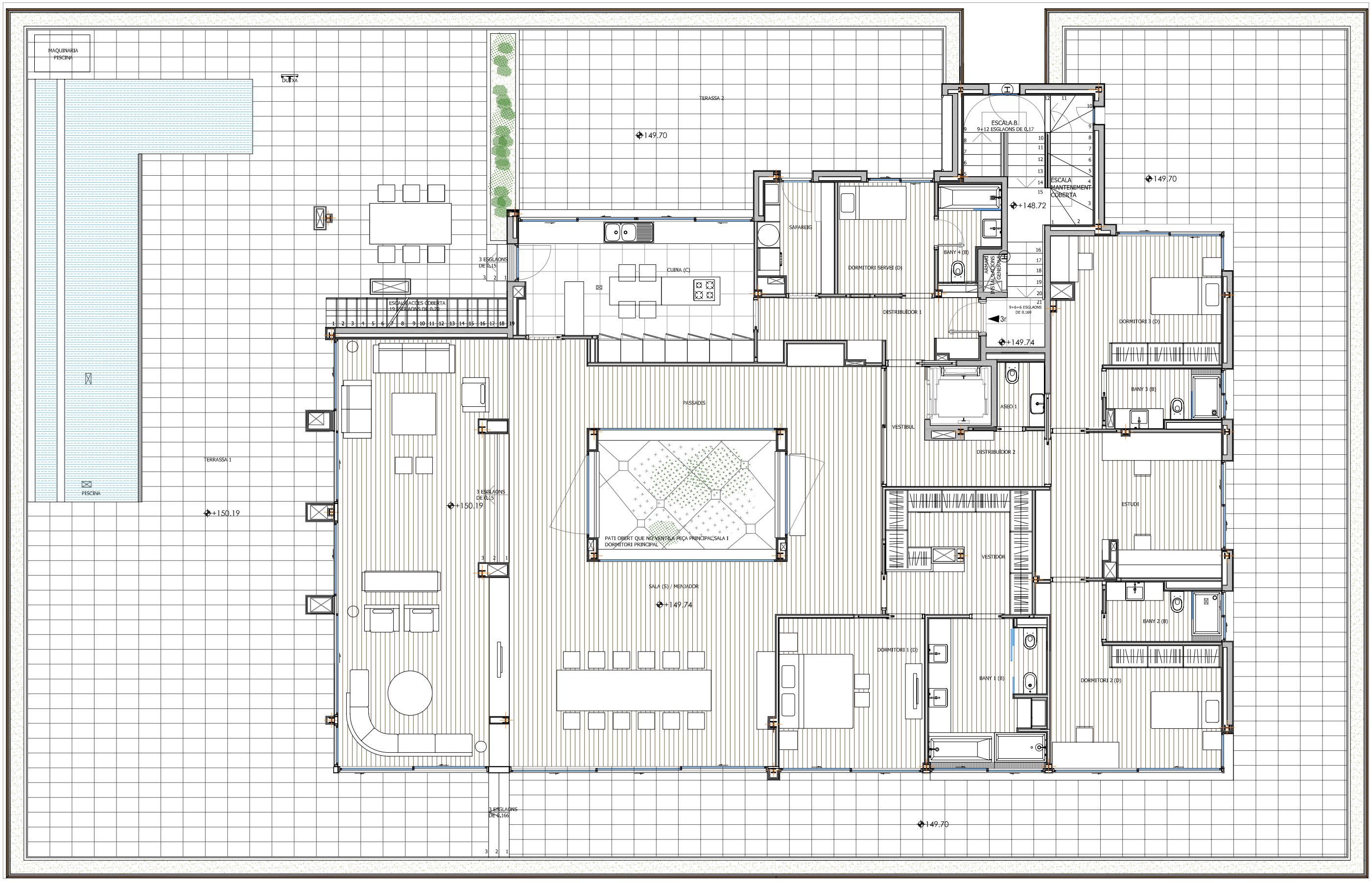TERCER - ESCALA B. E:1/100